

Progressive Traditional Tunes

Various

1. Adson's Saraband

2. About Ship

Fast

2

3. Shetland Lullaby

9

19

29

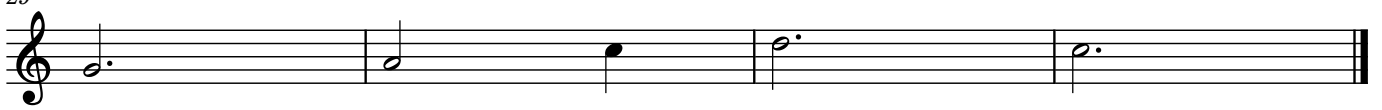

4. Wayfaring Stranger

7

14

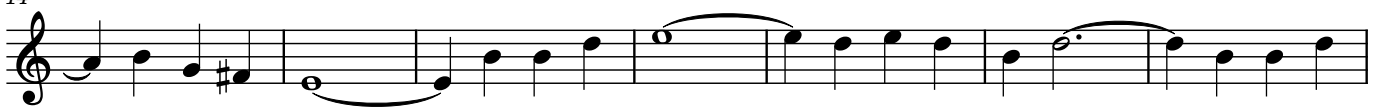

21

28

5. Scarborough Fair

11

6. Shady Grove

7. Jolly Sailor

8. Will o' th' Wisp

4

9. The Bank

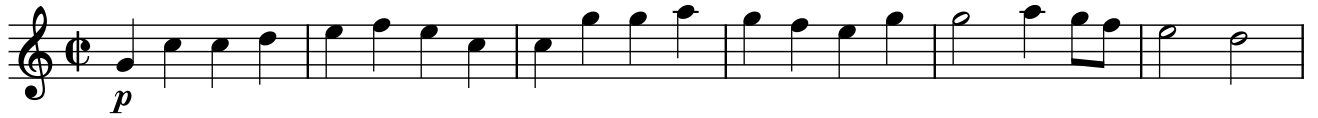

7

13

19

10. The Sailor's Dance

6

12

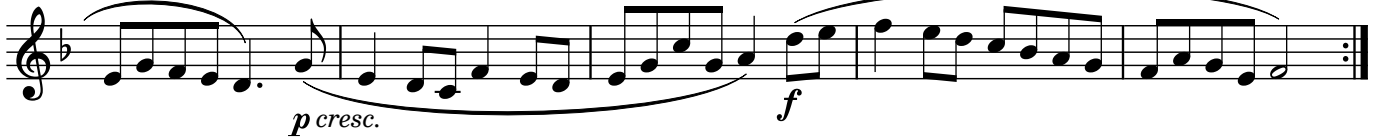

11. Welsh Fair

5

9

13

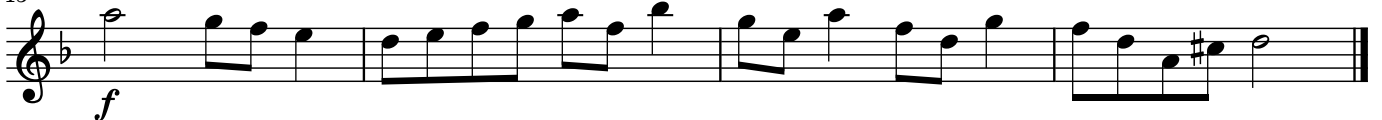

12. Leapfrog

Allegro

13. The Dawning of the Day G major

Adagio (slowly)

14. La Siesta

15. The Longest Day

Adagio

16. Minuet

17. The Dawning of the Day D major

18. The Sussex Polka

19. Nay, Tell Me Not

19a. Nay, Tell Me Not

8

20. Merry Go Round C major

6

21. Chasing the Hare

7

14

22. My Home

7

14

21

28

23. Slow March A major

24. The Old Folks

25. In the Days Gone By

26. Antwerp Waltz

27. Jokes and Jears

28. The Pirate's Waltz

29. Geese in the Bog

30. The Busy Body

31. The Butterfly

32. The Bonny Lass D major

33. Hungarian Waltz

$\text{♩} = 80$

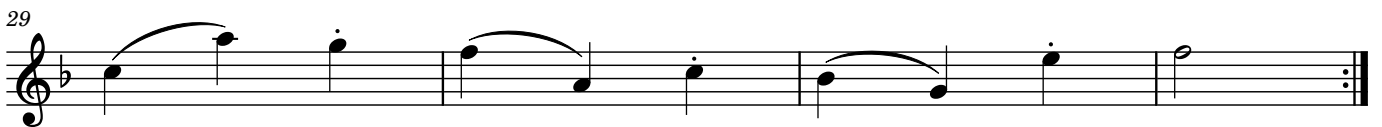

34. When Johnny Comes Marching Home

35. The Minstrel Boy

36. While Blooming Youth

37. The Blazing Comet

38. The Lilies of the Field

Fine

39. Along the Ocean Shore

40. West Street Assembly

41. Black Beard

42. The Bold Soldier Boy

43. Bow Bells

44. The Drum Corps

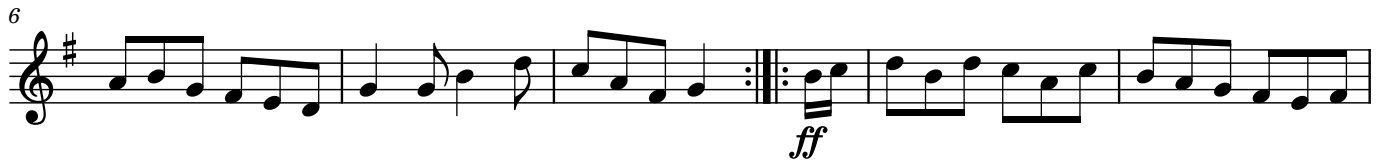

45. The Admiral

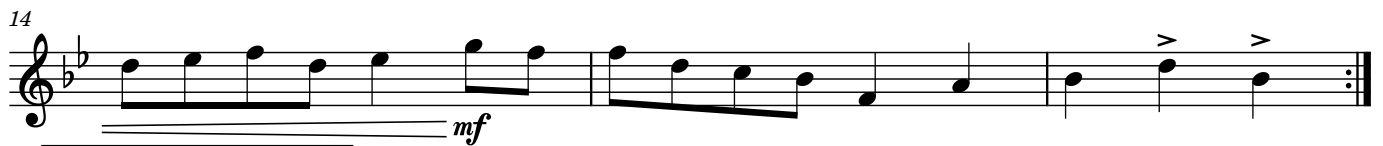
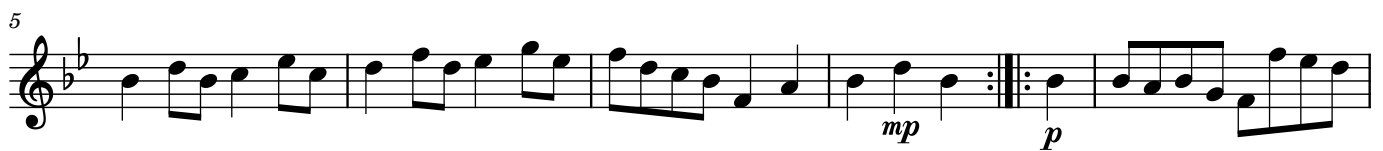

46. The Regatta

47. Everybody Two-Step

48. The Drum Major

49. Greensleeves

50. The Air Balloon

51. I'll Owe You One

52. Beethoven's Favourite Waltz

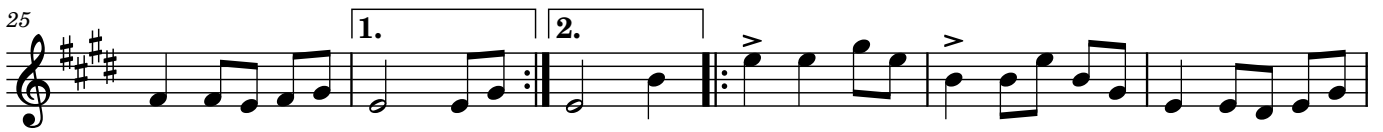

53. Blue Rhine Waltz

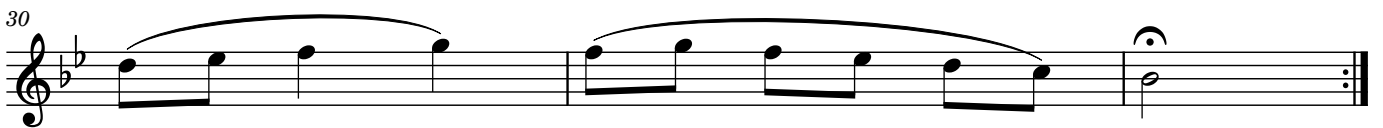
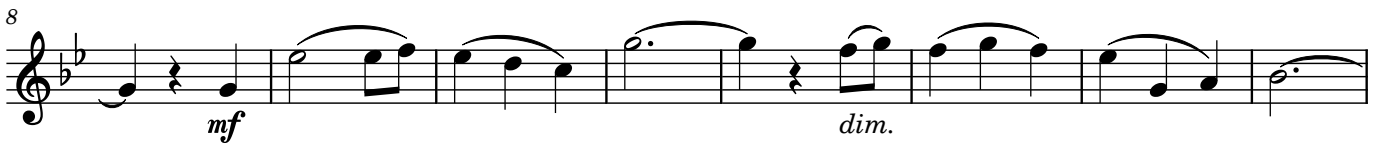

54. The Bonny Lass

55. Excuse Me

$\text{♩} = 90$

p

5
pp cresc. mf

9
(mf) p mf

13
(mf) f

17

56. Country Gardens

mf

5
f p

9
mp

13
mf

57. A Slow March

f

5
1. 2.

10

15

58. The Young Recruit
Slow rubato

7

14

22

29

36

59. The Eagle's Whistle

6

12

60. The Banquet

61. La Solitaire

62. The Aerial Flight

63. Zelda

64. The Wexford Rebel

65. The Fair-Haired Weaver

66. Paddy McGuire

67. The Eagle's Whistle

68. The Bonny Lass (9-12yrs)

69. Amusement

70. Come Dance and Sing

71. The Arrival

72. The Eagle's Whistle

30 

35 

41 

73. The Village Wedding

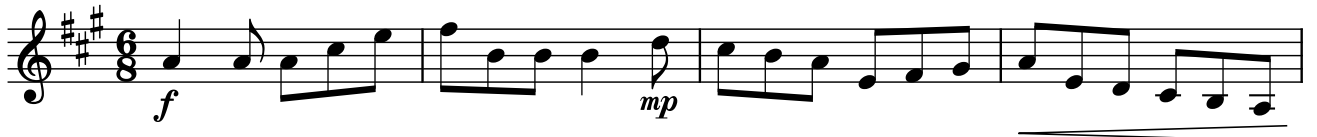

5 

9 

13 

74. Tinker's Stick

5 

9 

13 

75. The Mills are Grinding

76. The Eagle's Whistle

77. When de Moon Shines

78. The Merry Go Round

79. Bridal Waltz

80. The Ball

81. Adam Bells March

♩ = 90

82. The Hermit

83. The Barefoot Boy

Vivace

84. Morning Lark

85. Blow the Candle Out

Andante

86. False and True

87. Broadway Polka

88. Mozart's Waltz

28

1. 2. *f*

37

§ *rall.*

89. Le Tambourin de Chartre

mp *trm* *mf* *p*

6

mf *mp* *trm* *mf*

13

p *mf* *trm* *Fine*

18

trm

23

trm *D.S. al Fine*

90. Bird Polka

♩ = 100

8

1. 2.

16

24

1. 2.

91. The Last Dance

Allegretto

92. The Fortune Teller

93. Black and White Rag

Allegro

16 **1.** **2.**

22

26

31 **1.** **2.**

36 3

40 3

44

49 **1.** **2.**

94. Blue Bird

f

6 *mp*

11

95. The Irish Music Club**Allegro**

96. Champion's March

48

f 3 3

54

3 3

60

3 3 3

97. The Night Watch

mp

6

1. 2. *mf*

12

18

mp

24

1. 2.

98. The Adieu

♩ = 120

f p

7

mp

14

22

30

99. Better Late than Never

Allegro

7

14

100. The Gallop Dance

7

15

22

dim. _

101. Brechin Castle

102. Acacia

103. Gladiator

104. The Weaver's Rant

Vivace
